VISIT…

LANZAROTE Caliente.COM

Chiquitita

Words & Music by Benny Andersson & Björn Ulvaeus

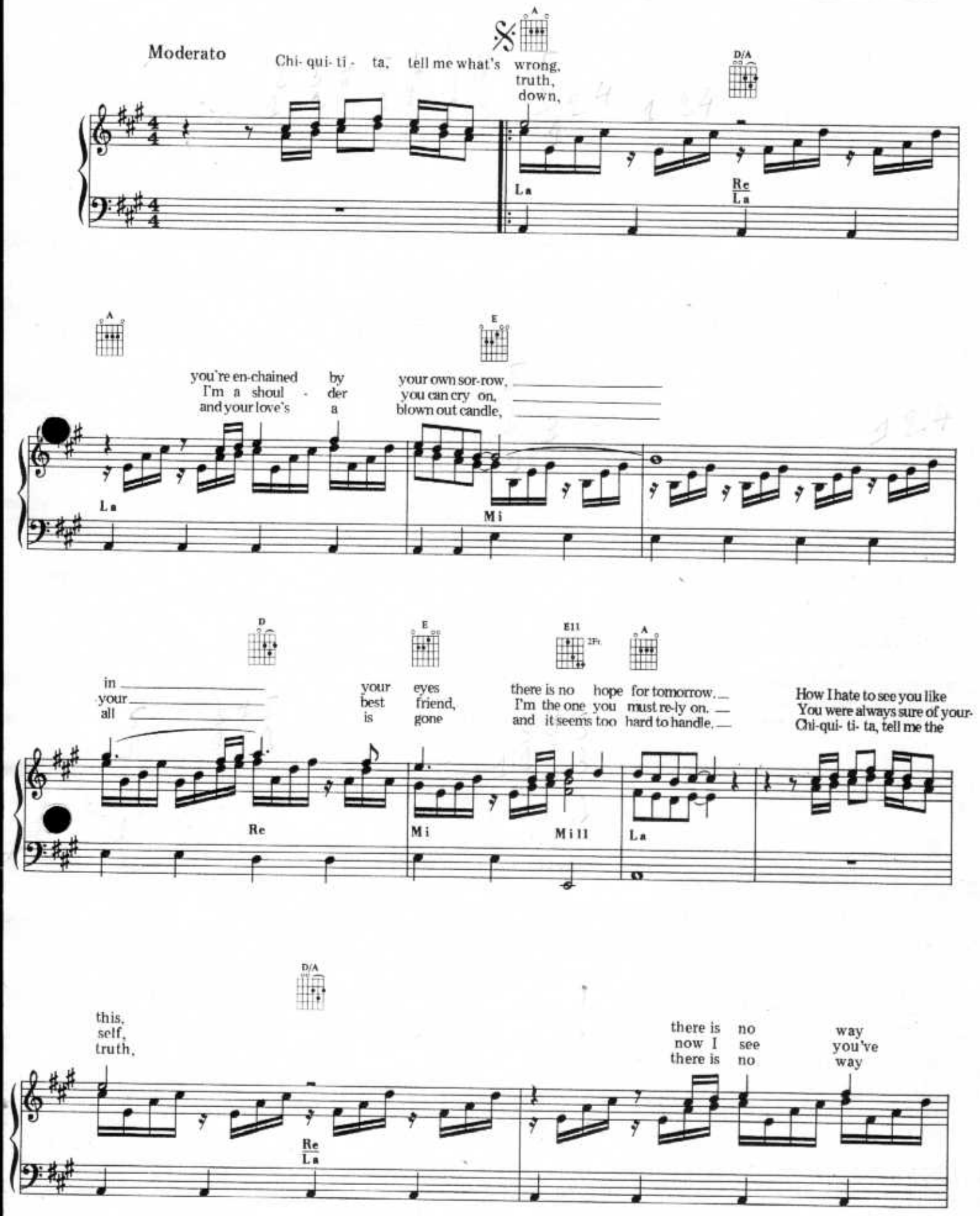

Proprietà per l'Italia: EDIZIONI CHAPPELL s.r.l. - Via G. Fara, 39 - 20124 Milano.
© Copyright 1979 by SWEDISH and UNITED STATES committee for UNICEF (Music for UNICEF).
Tutti i diritti sono riservati. All right reserved. International copyright secured.

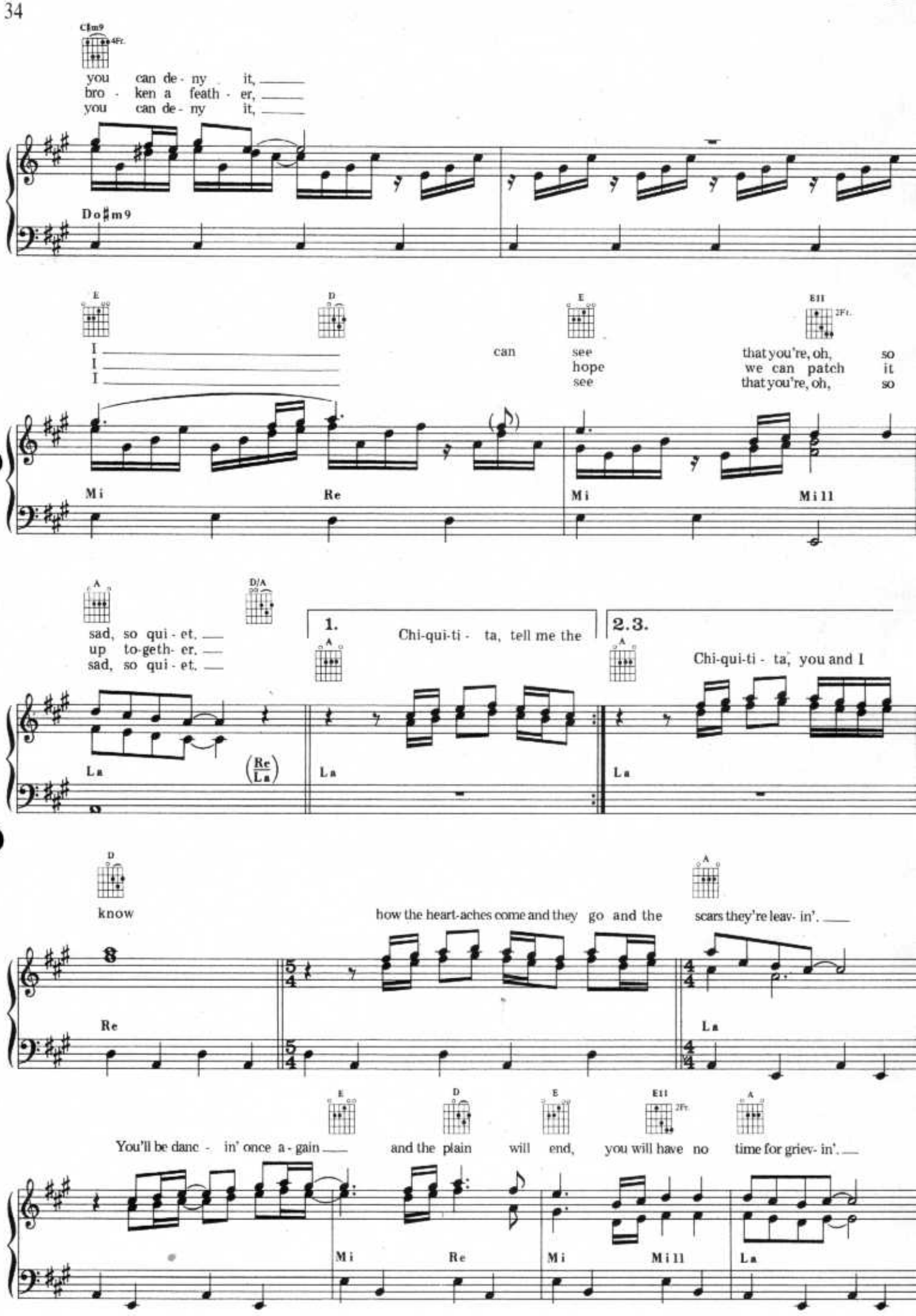
C♯m9
4Fr.
you can de - ny it,
bro - ken a feath - er,
you can de - ny it,
Do♯m9
E
D
E
E11
2Fr.
I
I
I
can see that you're, oh, so
hope we can patch it
see that you're, oh, so
Mi
Re
Mi
Mi 11
A
D/A
sad, so qui - et.
up to-geth- er.
sad, so qui - et.
La
(Re/La)
1.
A
Chi-qui-ti - ta, tell me the
La
2.3.
A
Chi-qui-ti - ta, you and I
La
D
know
how the heart-aches come and they go and the
A
scars they're leav- in'.
Re
La
E
D
E
E11
2Fr.
A
You'll be danc - in' once a - gain
and the plain will end, you will have no time for griev- in'.
Mi
Re
Mi
Mi 11
La

Chi-qui- ti - ta, you and I cry but the sun is still in the sky and

Re

A E D E E11 2Fr.

shinin' a- bove you, let me hear you sing once more like you did be - fore, sing a new song,

La Mi Re Mi Mi 11

A E D

Chi - qui - ti - ta. Try once more like you did be -

La Mi Re

E E11 2Fr. A D/A A

fore, sing a new song, Chi -qui - ti- ta. So the walls came tumb - lin'

Mi Mi 11 La (Re/La) La

Dal 𝄋 al ⊕ poi segue

A

Chi - qui - ti - ta, try once

La

E D E E11 A

more like you did be - fore, sing a new song, Chi - qui - ti - ta.

rit.

Mi Re Mi Mi 11 La

(Strum. ad lib.)